

Registration Information

Register Online at

http://apps.biomed.brown.edu/cme_registration/

Conference registration fee includes continental breakfast, breaks, lunch, access to an online syllabus.

Registration Fees:

\$100.00 Physicians and Nurses

\$75.00 Other Health Care Professionals

\$50.00 Medical Students, Residents and Fellows

 To request reasonable accommodations for a disability, please notify the Brown CME Office in writing at least two weeks prior to the conference.

Cancellation Policy

Cancellations or substitutions must be made in writing to Brown CME Office at least two weeks prior to the conference, no later than Nov. 4, 2011. A \$25.00 administrative fee will be charged for all refunds. (No refunds for "no shows"). There will be no additional charge for substitutions. This conference may be subject to change or cancellation.

For more information contact:

Brown CME Office

Ph: 401-863-2871 Fax: 401-863-2202

Email: CME@brown.edu

Conference Location

The Providence Marriott

1 Orms Street, Providence, RI 02903

401-272-2400

www.marriottprovidence.com/

Register online at:

https://apps.biomed.brown.edu/cme_registration/

Accommodations

To make hotel reservations, please call 1-401-272-2400. Please request the Brown University rate (\$149.00 plus taxes based on availability).

Accreditation

This activity has been planned and implemented in accordance with the Essential Areas and policies of the Accreditation Council for Continuing Medical Education (ACCME) through the joint sponsorship of the Warren Alpert Medical School of Brown University and the Department of Neurology at Butler Hospital. The Warren Alpert Medical School of Brown University is accredited by the ACCME to provide continuing medical education for physicians.

Credit Designation

Physicians: The Warren Alpert Medical School of Brown University designated this live activity for a maximum of 7.5 *AMA PRA Category 1 Credit(s)*TM. Physicians should only claim credit commensurate with the extent of their participation in this activity.

Nurses: This continuing nursing education activity is appending approval by the Rhode Island State Nurses Association, an accredited approver by the American Nurses Credentialing Center's Commission on Accreditation.

Planning Committee:

Joseph Friedman, MD

Meg Lannon, RN

Kelli Landry (Brown CME)

Maria Sullivan (Brown CME)

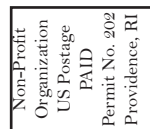

The Warren Alpert Medical School of Brown University
Office of Continuing Medical Education
97 Waterman Street, Box G-A310
Providence, RI 02912

The Aging Brain

Saturday, November 19, 2011

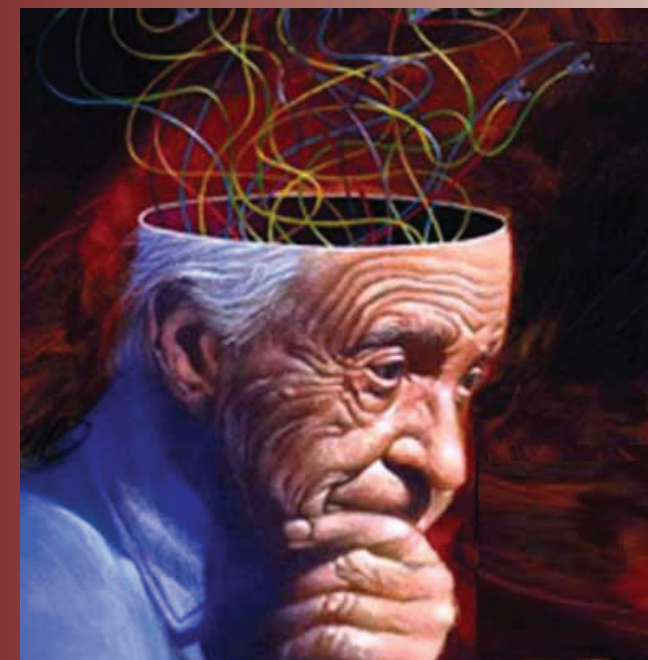

Providence Marriott
Providence, RI

Jointly Sponsored By
Warren Alpert Medical School of Brown University *and*
Department of Neurology at Butler Hospital



Program Description:

Neurological problems are highly prevalent in the elderly, and increase with age, thus increasing the need for early recognition, management and treatment. The goals of this conference are for participants to be better able to diagnose neurological problems in the elderly and distinguish normal from pathological changes of aging, know who to refer for specialty consultations, manage depression in the elderly, and classify the various dementing and behavioral abnormalities common in the elderly. This conference will provide health care providers with understanding and knowledge to be able to improve the care and quality of life of those afflicted with various neurological problems.

Target Audience:

Internists, Neurologists, Psychiatrists, Nurses, Physician Assistants, Social Workers, Pharmacists

Program

7:00 - 8:00 am **Registration and Continental Breakfast**

8:00 - 8:15 **Welcoming Remarks**

Normal Aging

8:15 - 8:45 **Normal Brain Aging - Clinical Changes With Aging**
Stefan Gravenstein, MD, MPH

8:45 - 9:15 **Unscientific Reflections on Aging**
Stanley M. Aronson, MD, MPH

9:15 - 9:45 **“Normal” and Pathological Changes with Age**
John E. Donahue, MD

9:45 - 10:15 **Imaging and Cognitive Testing in Normal and Abnormal Aging**
Paul F. Malloy, PhD

10:15 - 10:30 **Break and Visit Exhibits**

Dementia

10:30 - 11:00 **Clinical and Pathological Syndromes**
Stephen P. Salloway, MD

11:00 - 11:30 **Neuropsychiatric Symptoms in Dementia and Their Treatment**
Michael Friedman, MD

11:30 - 12:00 pm **Driving and Aging: A Review of Neuropsychological Predictors of Impaired Driving**
Melissa M. Amick, PhD

12:00 - 1:00 **Lunch**

Educational Objectives

At the conclusion of this activity, participants should be able to:

1. Recognize the difference between normal and pathological changes in behavior, gait, dexterity, and mood with aging
2. Apply evidence based principle to the management of epilepsy, delirium, depression, and sleep disorders in the elderly
3. Assess which patients require specialty consultations and which do not
4. Examine patients for gait and balance problems
5. Diagnose the more common dementing syndromes and begin treating the cognitive and behavioral components
6. Recognize TIA's and apply evidence based data to reduce stroke risk

Other Neurological Disorders

1:00 - 1:30 **Parkinson's Disease and Other Gait Disorders**
Joseph H. Friedman, MD

1:30 - 2:00 **Ideopathic Normal Pressure Hydrocephalus - Neurosurgical Management of Dementia**
Petra Klinge, MD

2:00 - 2:30 **Seizures and Epilepsy in the Elderly**
Andrew S. Blum, MD, PhD

2:30 - 3:00 **An Evidence-Based Approach to Stroke Prevention: Important Advances in the Last Decade**
Brian Silver, MD

3:00 - 3:30 **Sleep in the Elderly**
Richard P. Millman, MD

3:30 - 3:45 **Break and Visit Exhibits**

Psychiatric Disorders

3:45 - 4:15 **Depression**
Robert Kohn, MD

4:15 - 4:45 **Family Caregiving During Healthy Aging and Illness**
Gary P. Epstein-Lubow MD

4:45 - 5:15 **Delirium in the Elderly**
Jeffrey M. Burock, MD

5:15 pm **Adjourn**

Course Directors

Joseph H. Friedman, MD
Professor of Neurology (Clinical)
Alpert Medical School of Brown University
Chief, Division of Movement Disorders
Butler Hospital
Providence, RI

Melissa M. Amick, PhD
Assistant Professor
Boston University School of Medicine
Neuropsychologist, Research Service,
VA Boston Healthcare System
Boston, MA

Stanley M. Aronson, MD
Dean Emeritus of Medicine
Alpert Medical School of Brown University
Providence, RI

Andrew S. Blum, MD, PhD
Associate Professor and Chief
Alpert Medical School of Brown University
Medical Director, Comprehensive Epilepsy Program
Director, Adult Epilepsy and EEG Laboratory
Rhode Island Hospital
Providence, RI

Jeffrey M. Burock, MD
Clinical Assistant Professor of Psychiatry & Human Behavior
Alpert Medical School of Brown University
The Miriam Hospital
Providence, RI

John E. Donahue, MD
Assistant Professor of Pathology & Laboratory Medicine and Neurology
Alpert Medical School of Brown University
Rhode Island Hospital
Providence, RI

Gary P. Epstein-Lubow, MD
Assistant Professor of Psychiatry & Human Behavior
Alpert Medical School of Brown University
Assistant Unit Chief, Geriatrics
Butler Hospital
Providence, RI

Michael Friedman, MD
Clinical Associate Professor of Psychiatry & Human Behavior
Alpert Medical School of Brown University
Rhode Island Hospital
Providence, RI

Richard Besdine, MD
Professor of Medicine
Alpert Medical School of Brown University
Butler Hospital
Providence, RI

Guest Speakers

Stefan Gravenstein, MD, MPH
Professor of Medicine
Alpert Medical School of Brown University
Associate Division Chief for Geriatrics
University Medicine
Providence, RI

Petra Klinge, MD
Associate Professor of Neurosurgery
Alpert Medical School of Brown University
Faculty Neurosurgery Foundation,
Rhode Island Hospital
Providence, RI

Robert Kohn, MD
Professor of Psychiatry & Human Behavior
Alpert Medical School of Brown University
Chief of Geriatric Psychiatry
Providence, RI

Paul F. Malloy, PhD
Professor of Psychiatry & Human Behavior
Alpert Medical School of Brown University
Chief of Psychology and Co-Director,
Memory and Aging Program
Butler Hospital
Providence, RI

Richard P. Millman, MD
Vice Chairman and Professor of Medicine
Alpert Medical School of Brown University
Medical Director, Sleep Disorders Center of
Lifespan Hospitals
Providence, RI

Stephen P. Salloway, MD
Professor and Chief of Geriatric Psychiatry
Alpert Medical School of Brown University
Providence, RI

Brian Silver, MD
Associate Professor of Neurology
Alpert Medical School of Brown University
Director, Stroke Center
Rhode Island Hospital
Providence, RI